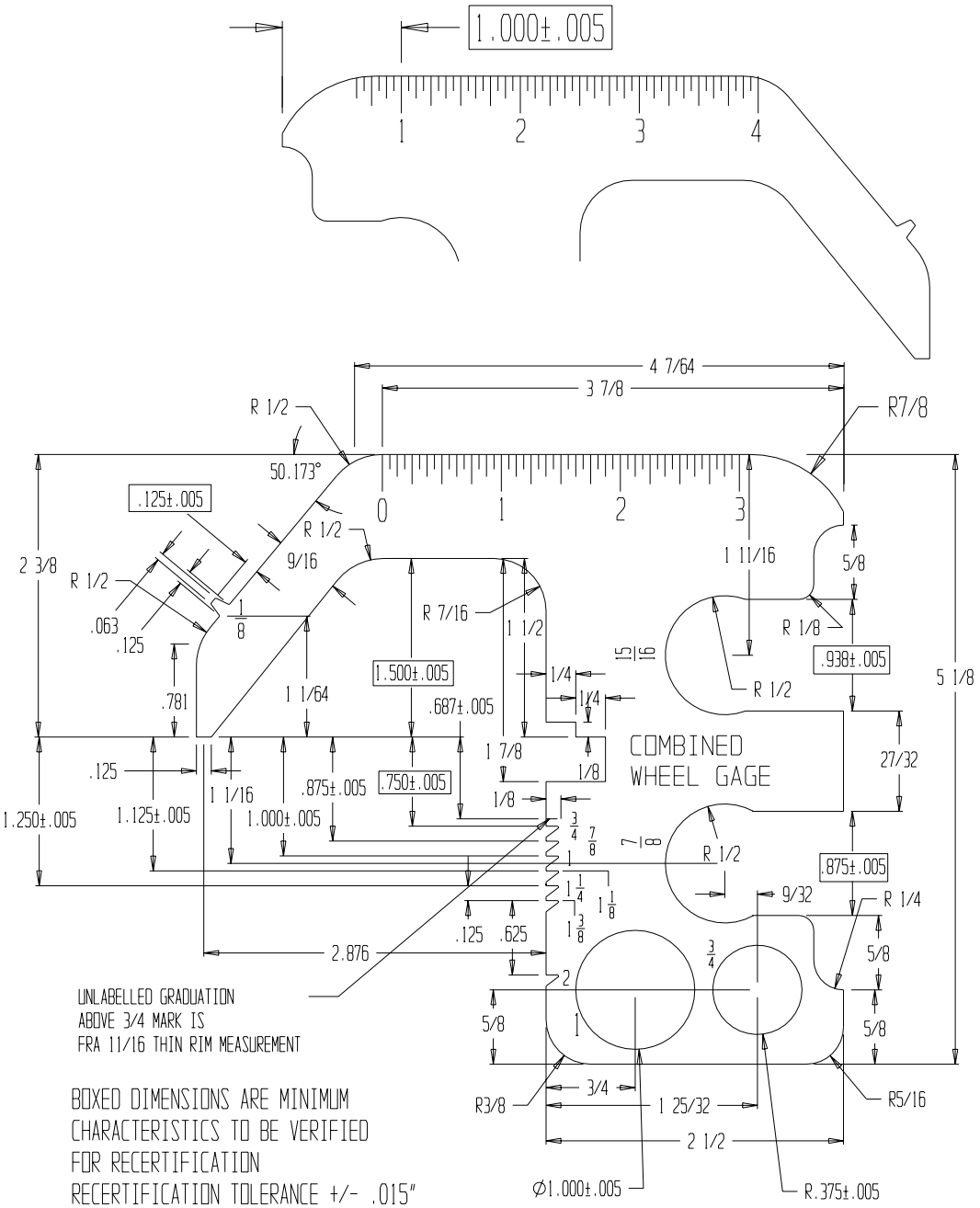

BOXED DIMENSIONS ARE MINIMUM
CHARACTERISTICS TO BE VERIFIED
FOR RECERTIFICATION
RECERTIFICATION TOLERANCE +/- .015"

UNLESS OTHERWISE SPECIFIED
MANUFACTURE TOLERANCES: +/- .010

G-II-121A